

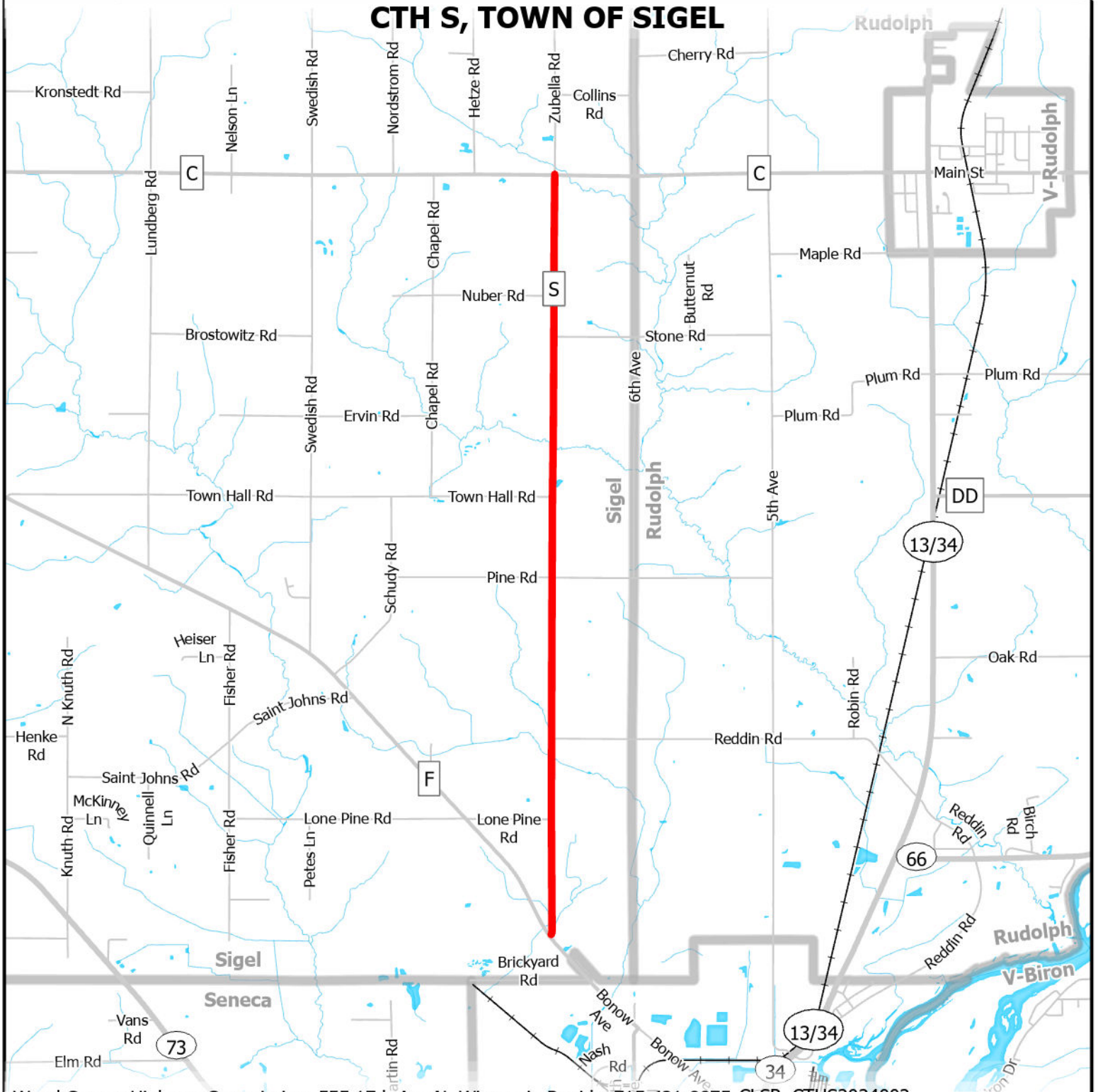

# - CLOSURE NOTICE -



## CTH S, TOWN OF SIGEL



Wood County Highway Commission, 555 17th Ave N, Wisconsin Rapids, 715-421-8875 CLSR\_CTHS2024002

Start Time: 6/3/2024 6:30:00 AM



2

Miles

Expected End Time: To Be Determined

Contact:

CTH S, between CTH F and CTH C, in the Town of Sigel will be closed for chip sealing operation beginning Monday, June 3, 2024.



# - CLOSURE NOTICE -



## CTH B, TOWNS OF CARY/ROCK

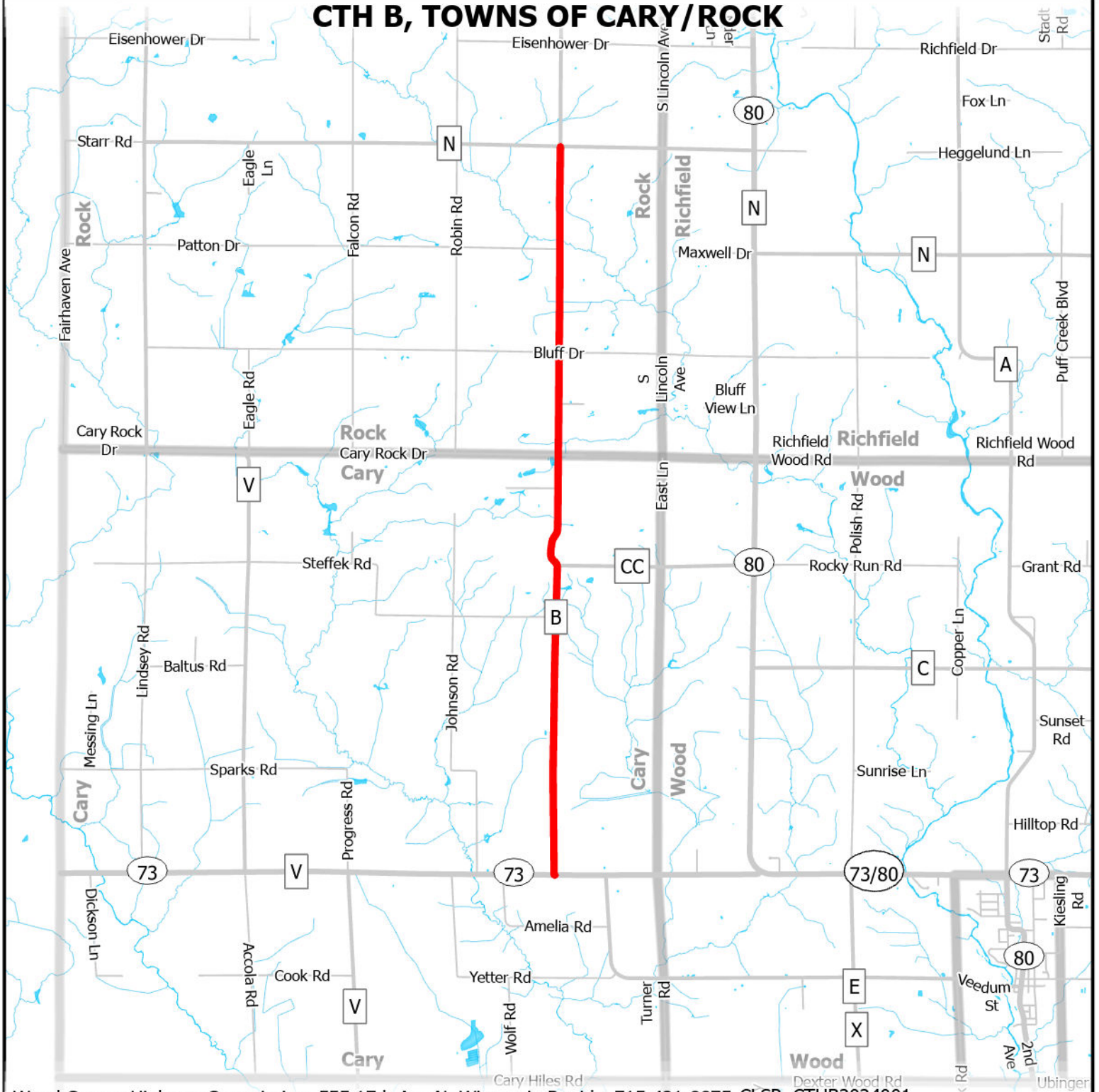

Wood County Highway Commission, 555 17th Ave N, Wisconsin Rapids, 715-421-8875 CLSR\_CTHB2024001

Start Time: 6/3/2024 6:30:00 AM



3.5

Miles

Expected End Time: To Be Determined

Contact: [highwayreception@woodcountywi.gov](mailto:highwayreception@woodcountywi.gov)

CTHB, between STH 73 and CTH N, in the Towns of Cary and Rock will be closed for a chipsealing operation beginning Monday, June 3, 2024.



# - CLOSURE NOTICE -



## CTH B, TOWN OF ROCK

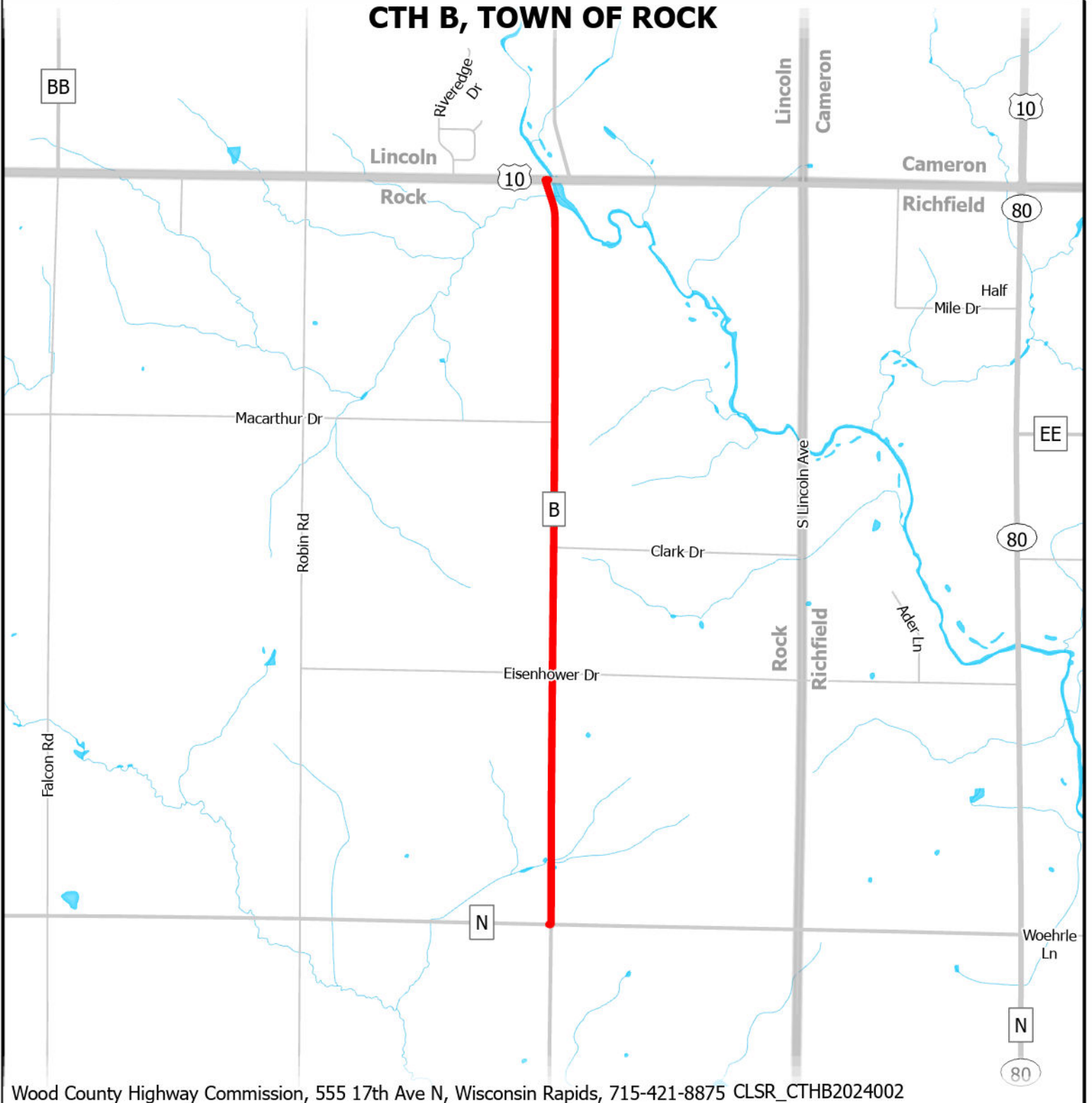

Wood County Highway Commission, 555 17th Ave N, Wisconsin Rapids, 715-421-8875 CLSR\_CTHB2024002

Start Time: 6/3/2024 6:30:00 AM



1

Miles

Expected End Time: To Be Determined

Contact: [highwayreception@woodcountywi.gov](mailto:highwayreception@woodcountywi.gov)

CTH B, between CTH N and USH 10, in the Town of Rock will be closed for a chip sealing operation beginning Monday, June 3, 2024.





# - CLOSURE NOTICE -



## CTH D, TOWNS OF CRANMOOR, HANSON, SENECA, AND SIGEL

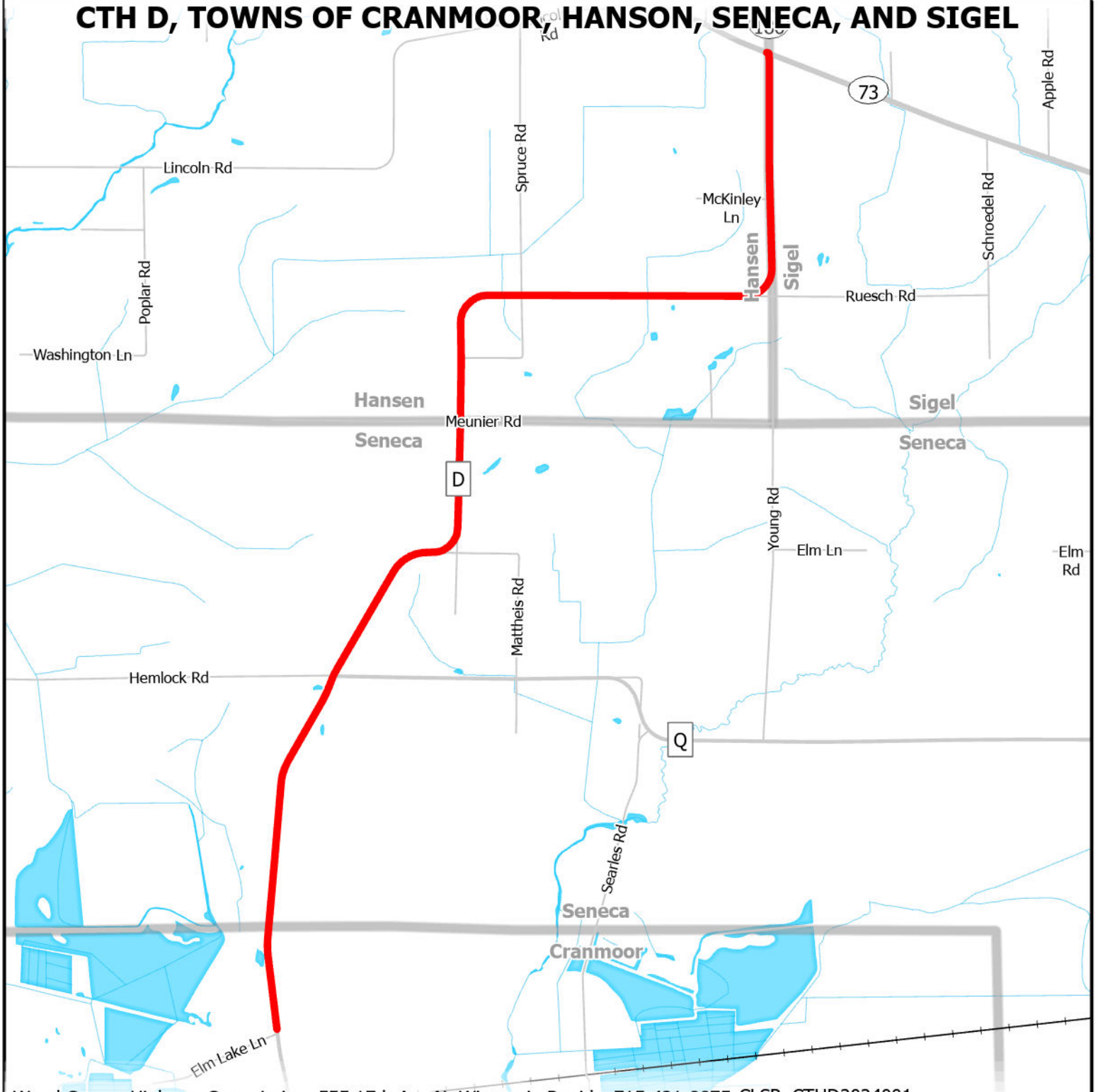

Wood County Highway Commission, 555 17th Ave N, Wisconsin Rapids, 715-421-8875 CLSR\_CTHD2024001

Start Time: 6/3/2024 6:30:00 AM



1

Miles

Expected End Time: To Be Determined

Contact: [highwayreception@woodcountywi.gov](mailto:highwayreception@woodcountywi.gov)

CTH D, between Elm Lake Ln and STH 73, in the Towns of Cranmoor, Hanson, Seneca and Sigel will be closed daily for chip sealing operation beginning Monday, June 3, 2024



# - CLOSURE NOTICE -



## CTH D, TOWN OF CRANMOOR

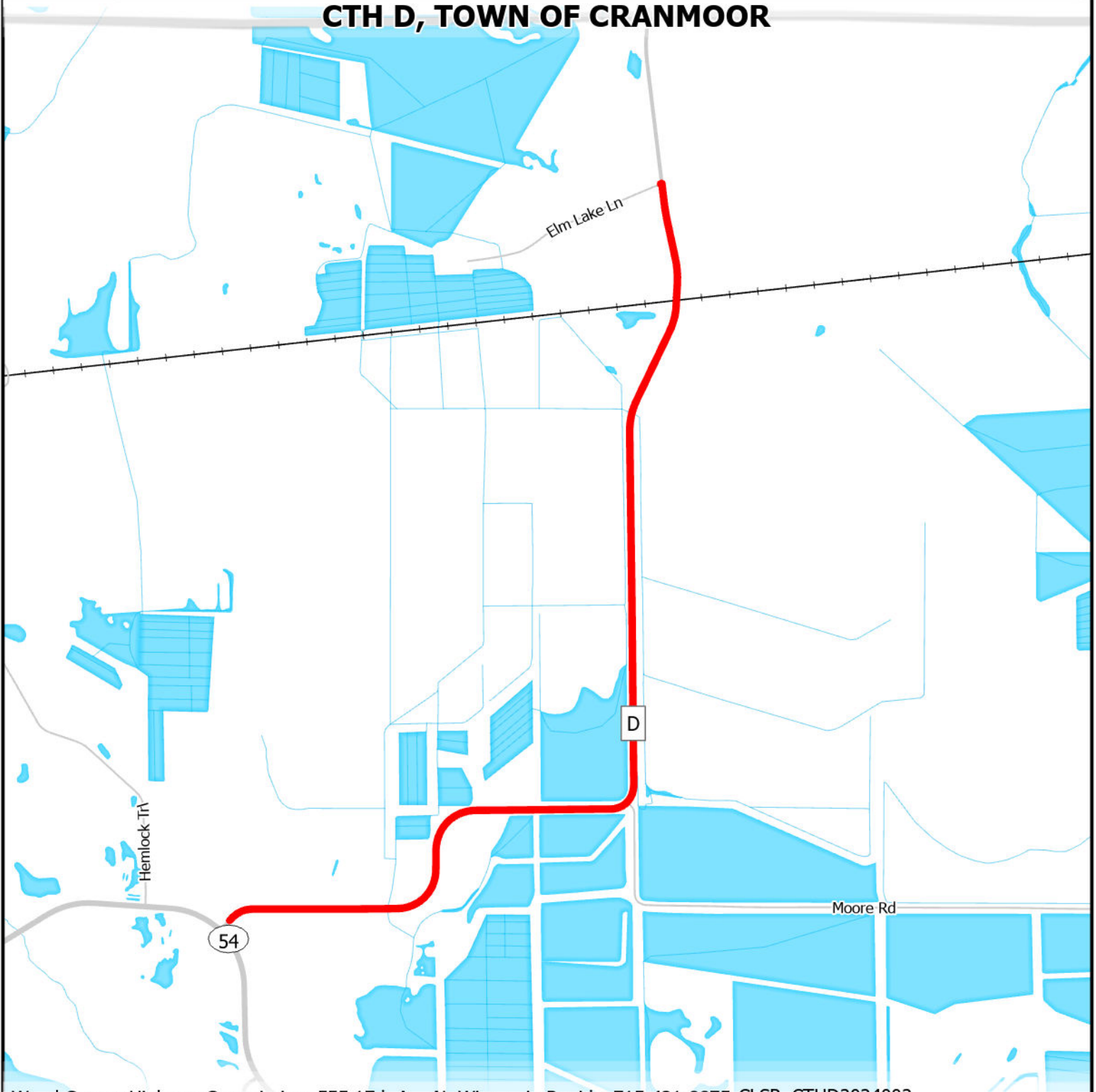

Wood County Highway Commission, 555 17th Ave N, Wisconsin Rapids, 715-421-8875 CLSR\_CTHD2024002

Start Time: 6/3/2024 6:30:00 AM



0.9

Miles

Expected End Time: To Be Determined

Contact: [highwayreception@woodcountywi.gov](mailto:highwayreception@woodcountywi.gov)

CTH D, between Elm Lake Ln and STH 54, in the Town of Cranmoor will be closed for a chipsealing operation beginning Monday, June 3, 2024.



# - CLOSURE NOTICE -



## CTH D, TOWN OF CRANMOOR

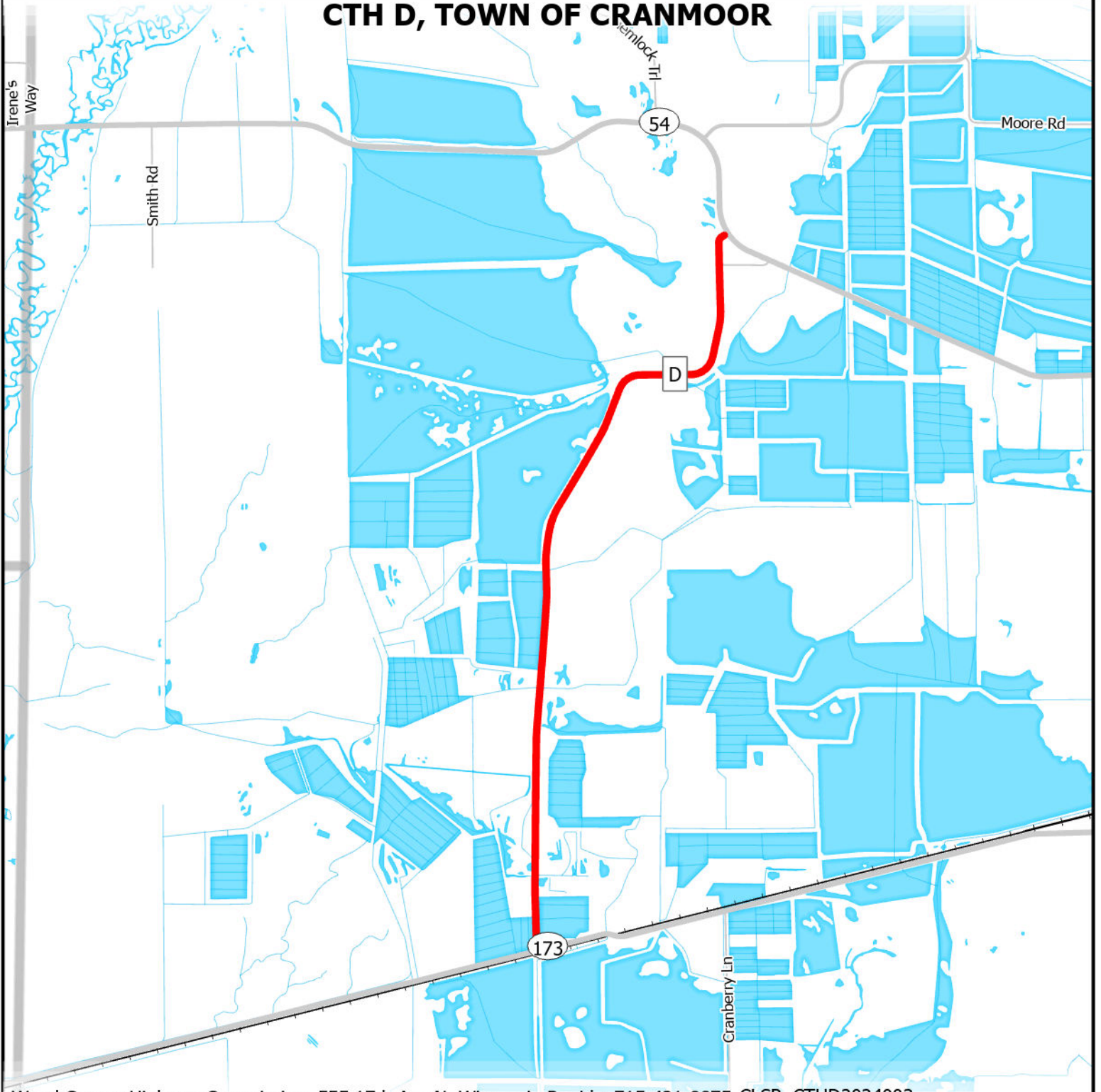

Wood County Highway Commission, 555 17th Ave N, Wisconsin Rapids, 715-421-8875 CLSR\_CTHD2024003

Start Time: 6/3/2024 6:30:00 AM



1

Miles

Expected End Time: To Be Determined

Contact: [highwayreception@woodcountywi.gov](mailto:highwayreception@woodcountywi.gov)

CTH D, between STH 173 and STH 54, in the Town of Cranmoor will be closed for chipsealing operation beginning Monday, June 3, 2024